



FJD Trion P2 LiDAR Scanner

Smaller, Smarter, Scan more

COPYRIGHT © FJDYNAMICS. ALL RIGHTS RESERVED.

MILESTONES

2022



FJD TRION™ S1
3D LIDAR SCANNER

2023



FJD Trion™ P1
LIDAR SCANNER

2024



FJD Trion™ S2 SERIES
LIDAR SCANNER

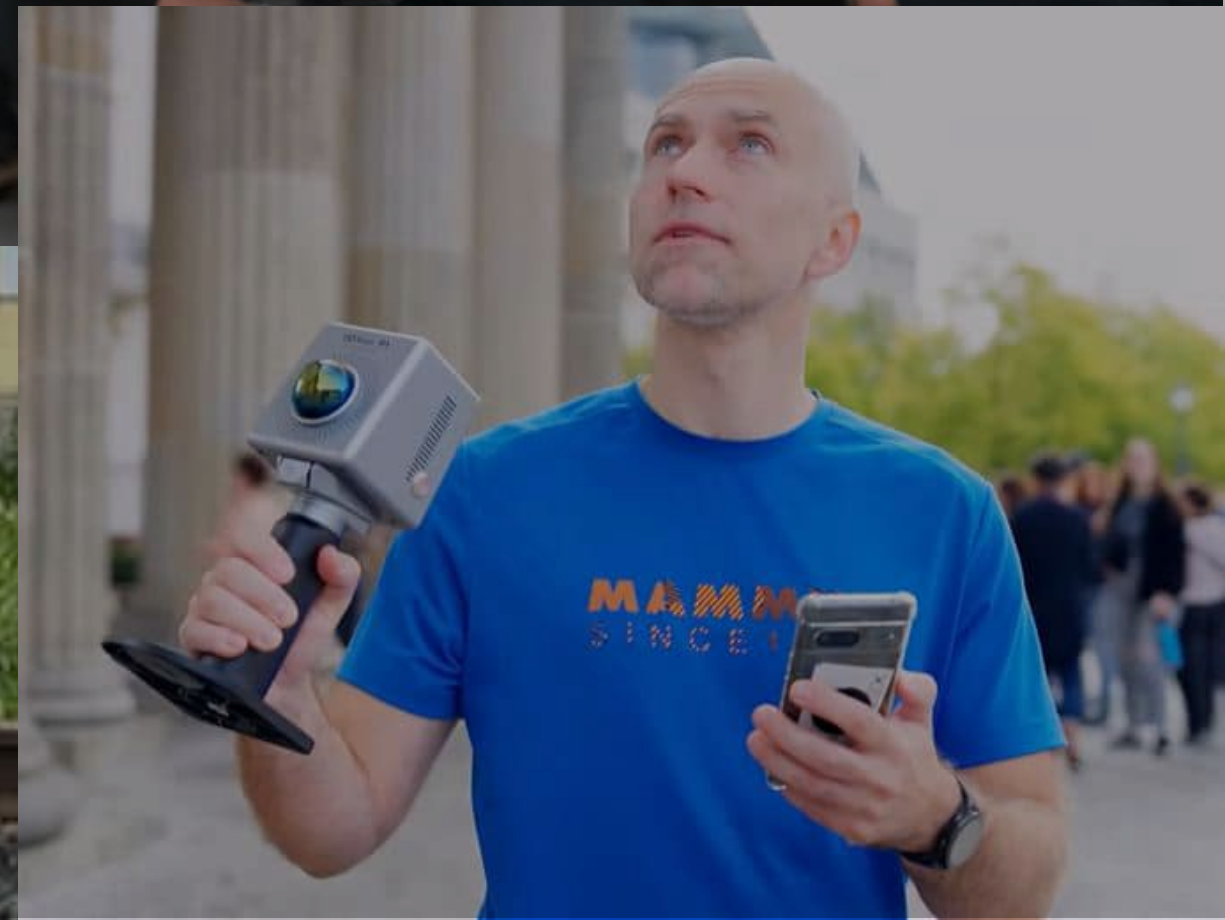
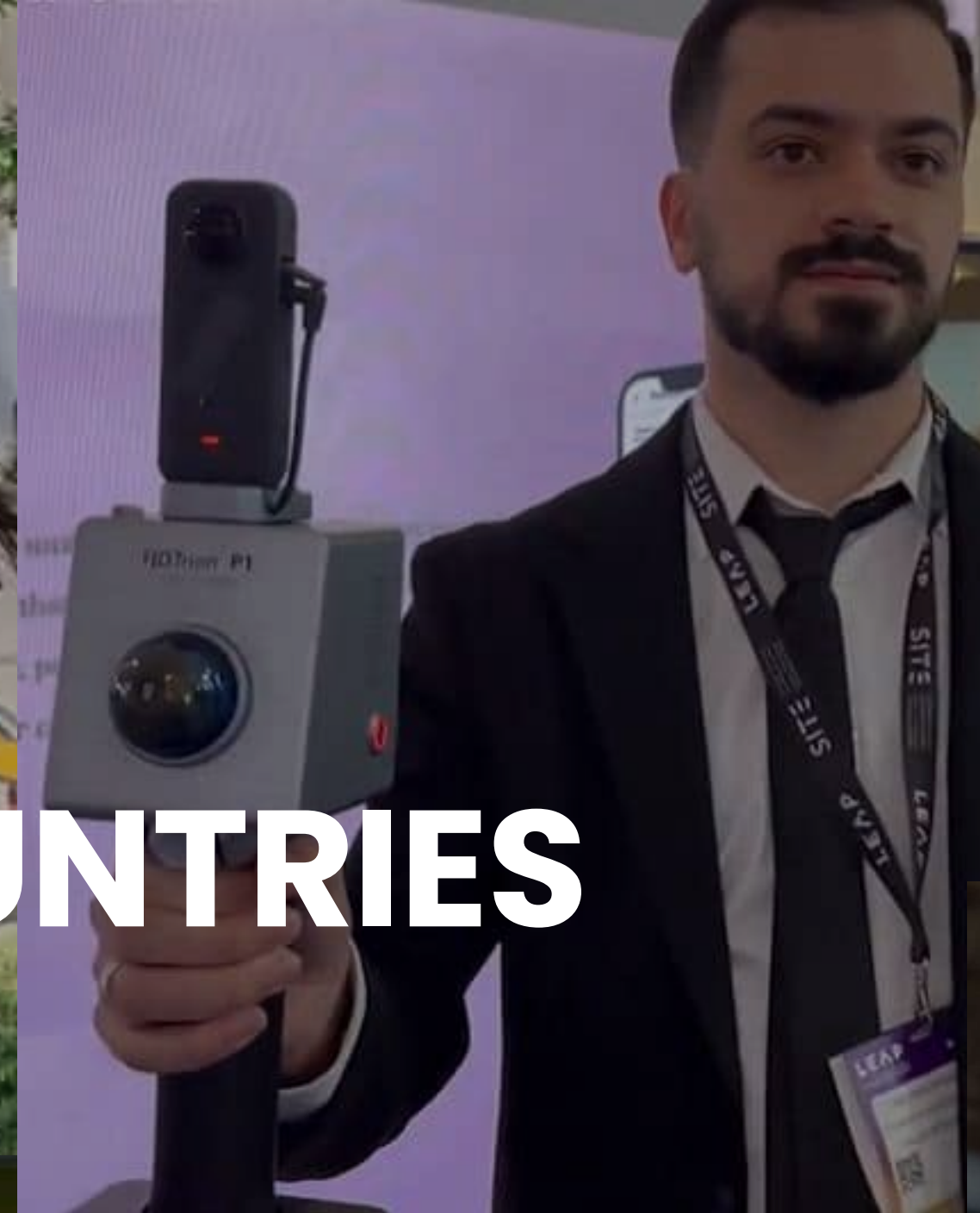

80+ COUNTRIES

LEADING SLAM SCANNER IN 2024



Why We Built P2?

WAVE OF INNOVATION

LISTENING TO OUR USERS

"Could you share any feedback on our products?"



User 1

"It would help a lot if the scanner was **lighter,** but still just as accurate."



User 2

"In the field, we really need **real-time feedback** to know right away if scans are good."



User 3

"One device that can handle **all deliverables** would make our work much easier."



COMPLETE HARDWARE UPGRADE

700g Ultra-Lightweight



Triple Data Transfer
(Type-C/Wi-Fi/USB)



Standard RTK Setup

Three Built-In Cameras



Upgraded CPU

High-Quality Point Clouds





Wi-Fi

Hotspot

Bluetooth



4-Hour Runtime

Dual-Battery System

*Standard 67W Type-C Fast Charging



Metal Base for Rugged Durability



Seamless Pole Mounting

5/8" Standard Interface

SMALLER

700G

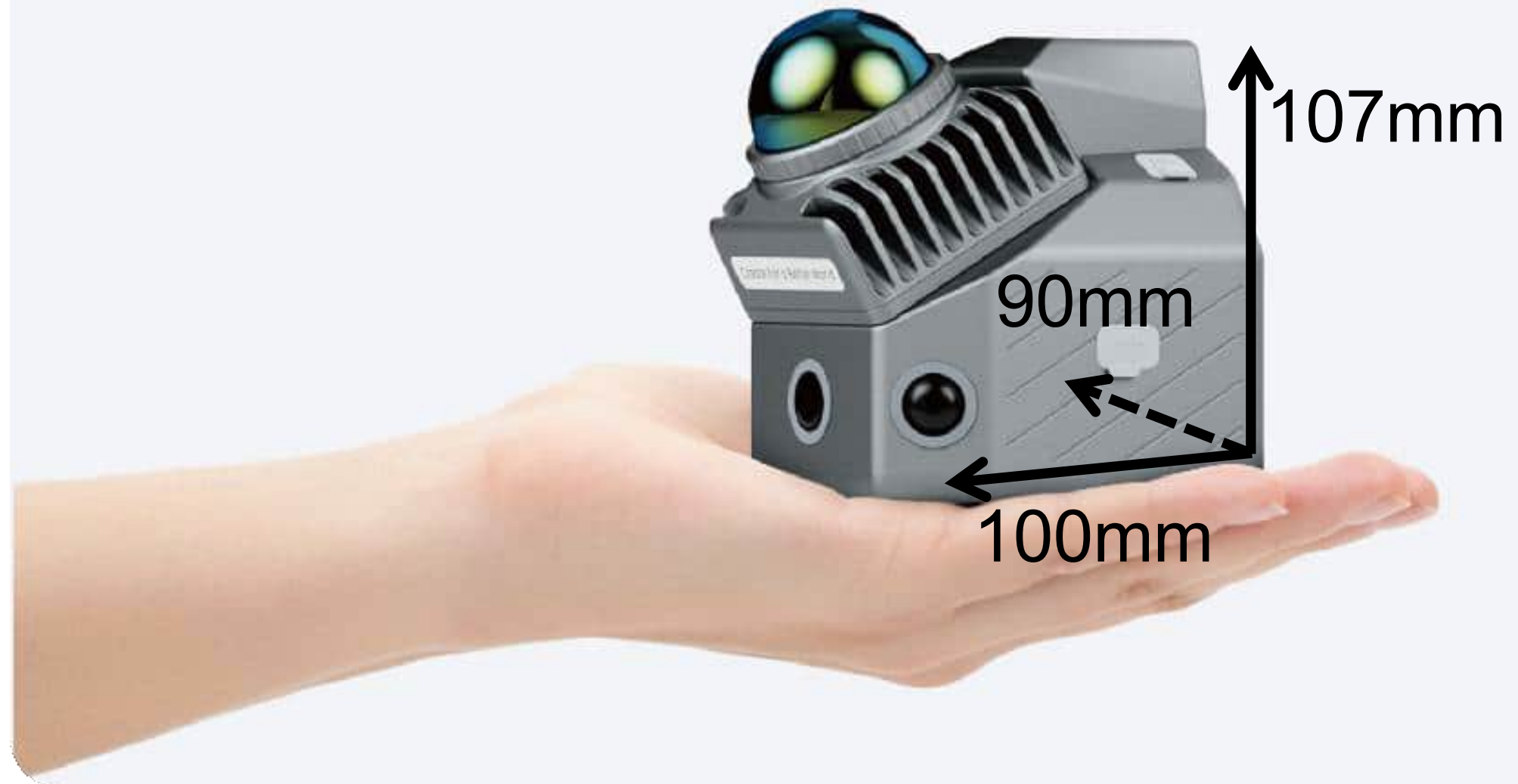

↓ **24%**
Dimensions

↓ **25%**
Weight

SMALLER

3 Built-in Cameras

- ✓ 2*12MP, side cameras
- ✓ 1*2MP, front camera



High-precision RTK

- ✓ Full GNSS signal
- ✓ 8000+ coordinate systems



SMARTER

3 Data Download Methods

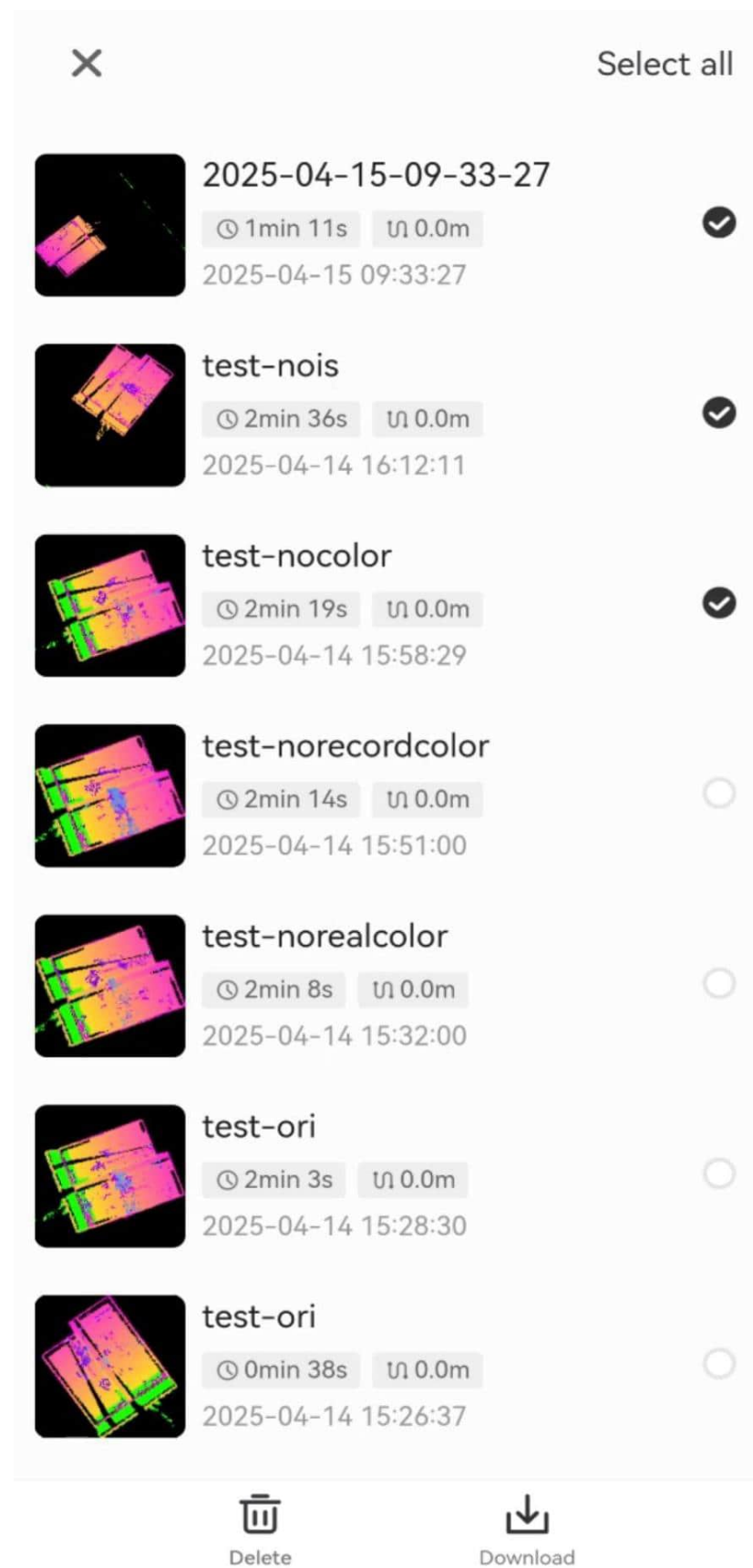

- ✓ WIFI
- ✓ Type-C cable, 30-40M/s
- ✓ U flash disk
- ✓ Batch download

SMARTER

Upgraded CPU

- ✓ Realtime colorization
- ✓ Realtime density point cloud generation

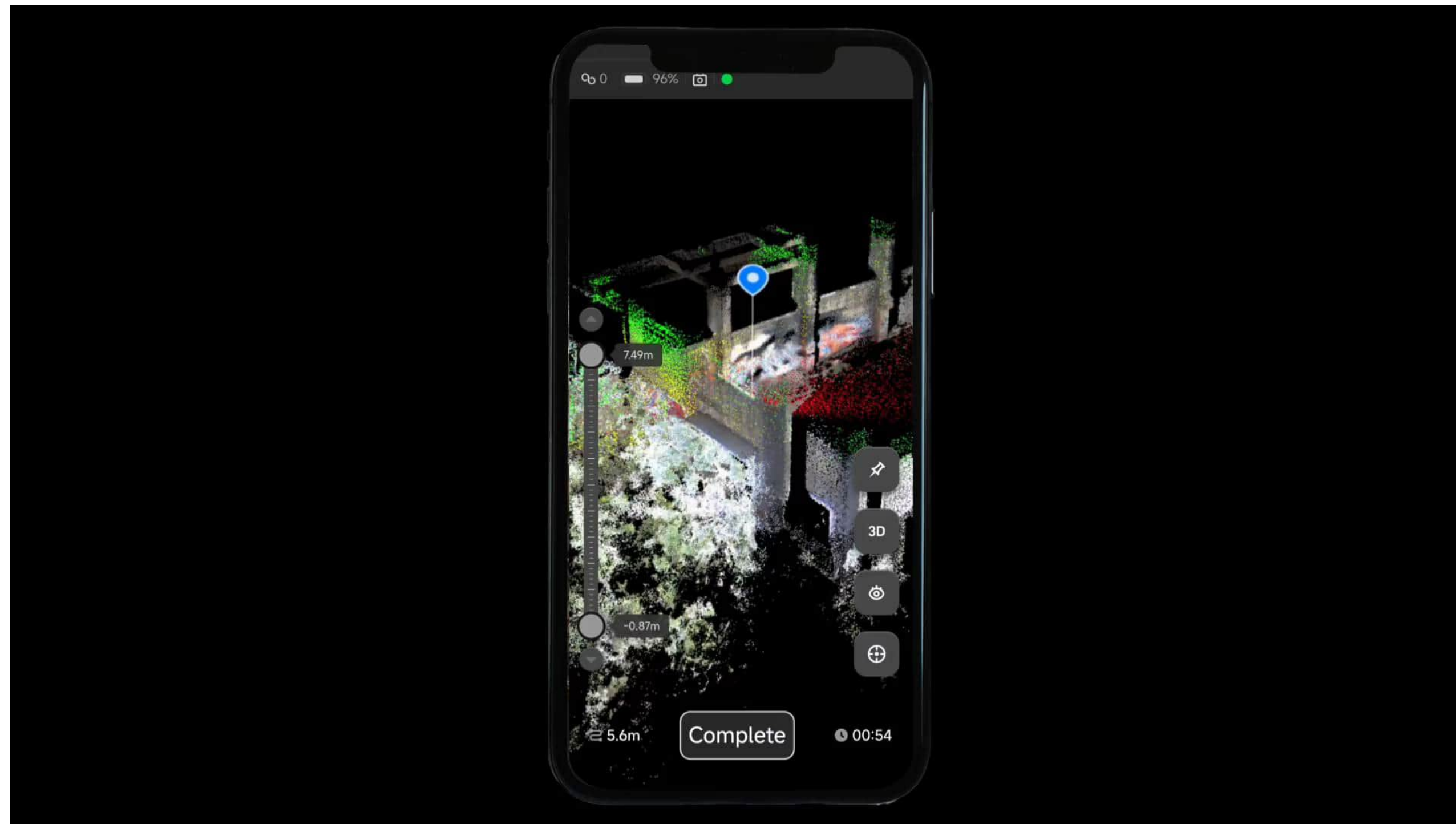

SMARTER

Multi-SLAM Algorithm

- ✓ LiDAR+Camera+RTK/PPK
- ✓ Robust performance even in challenging environment

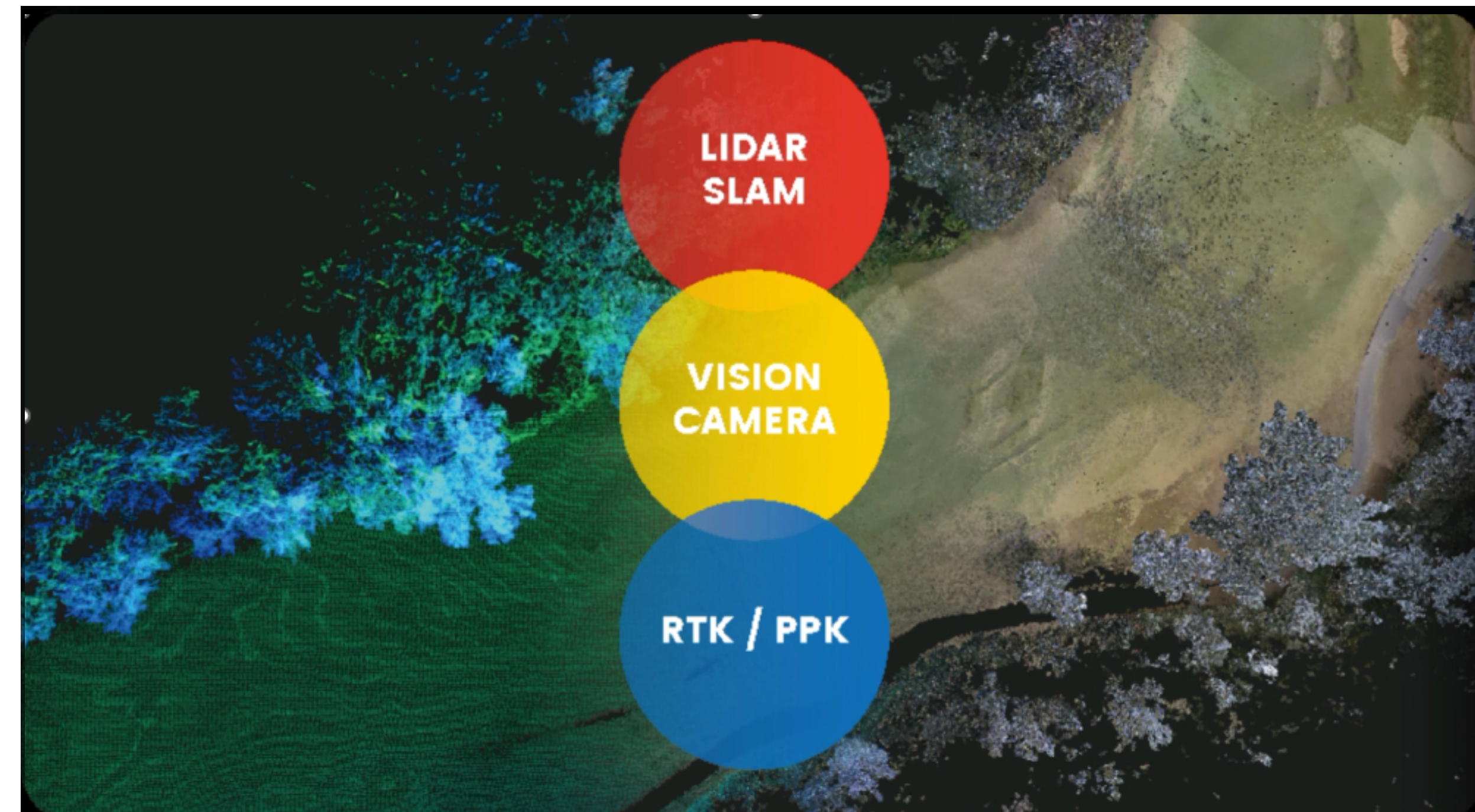
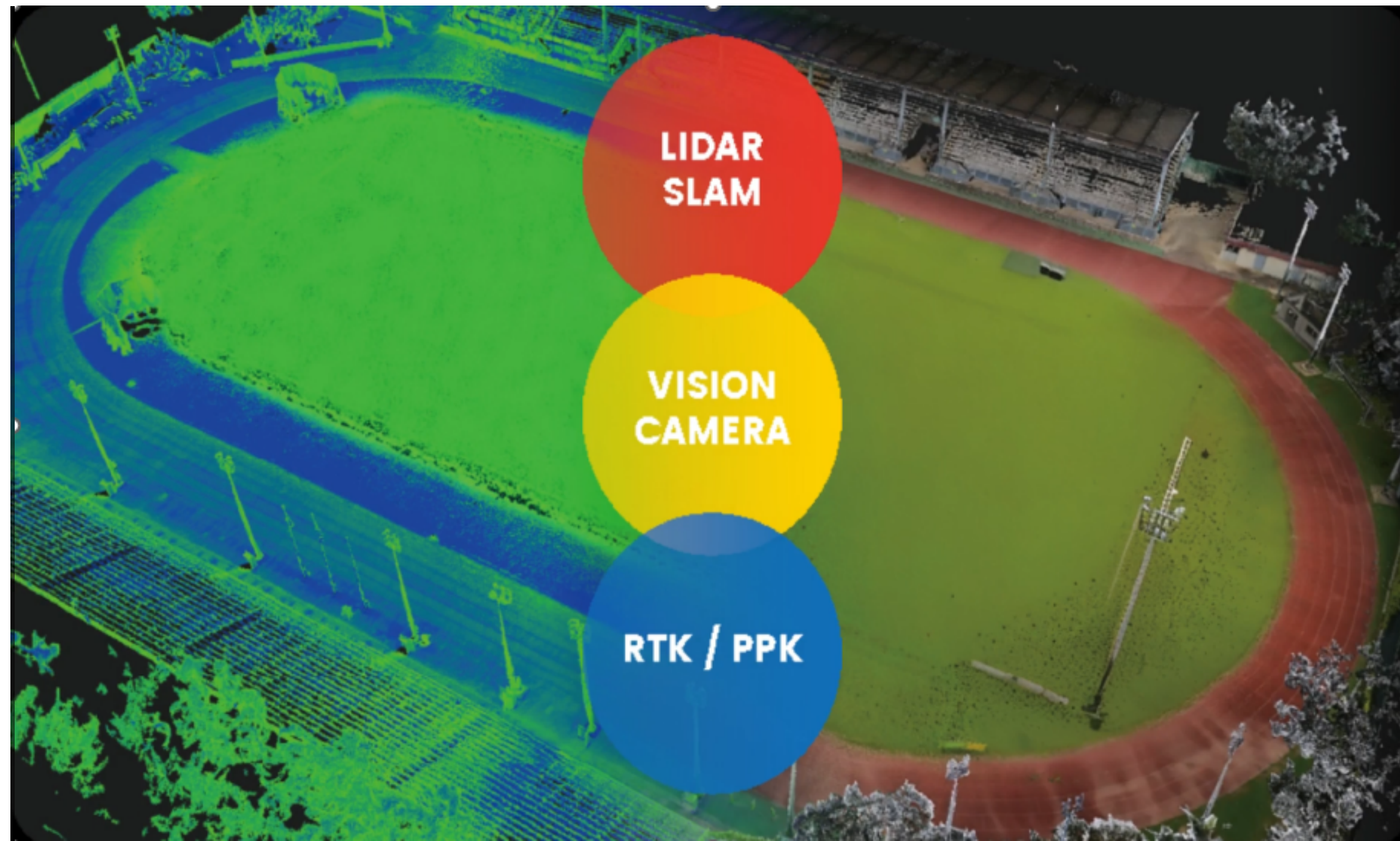

SMARTER

3D Gaussian Splatting

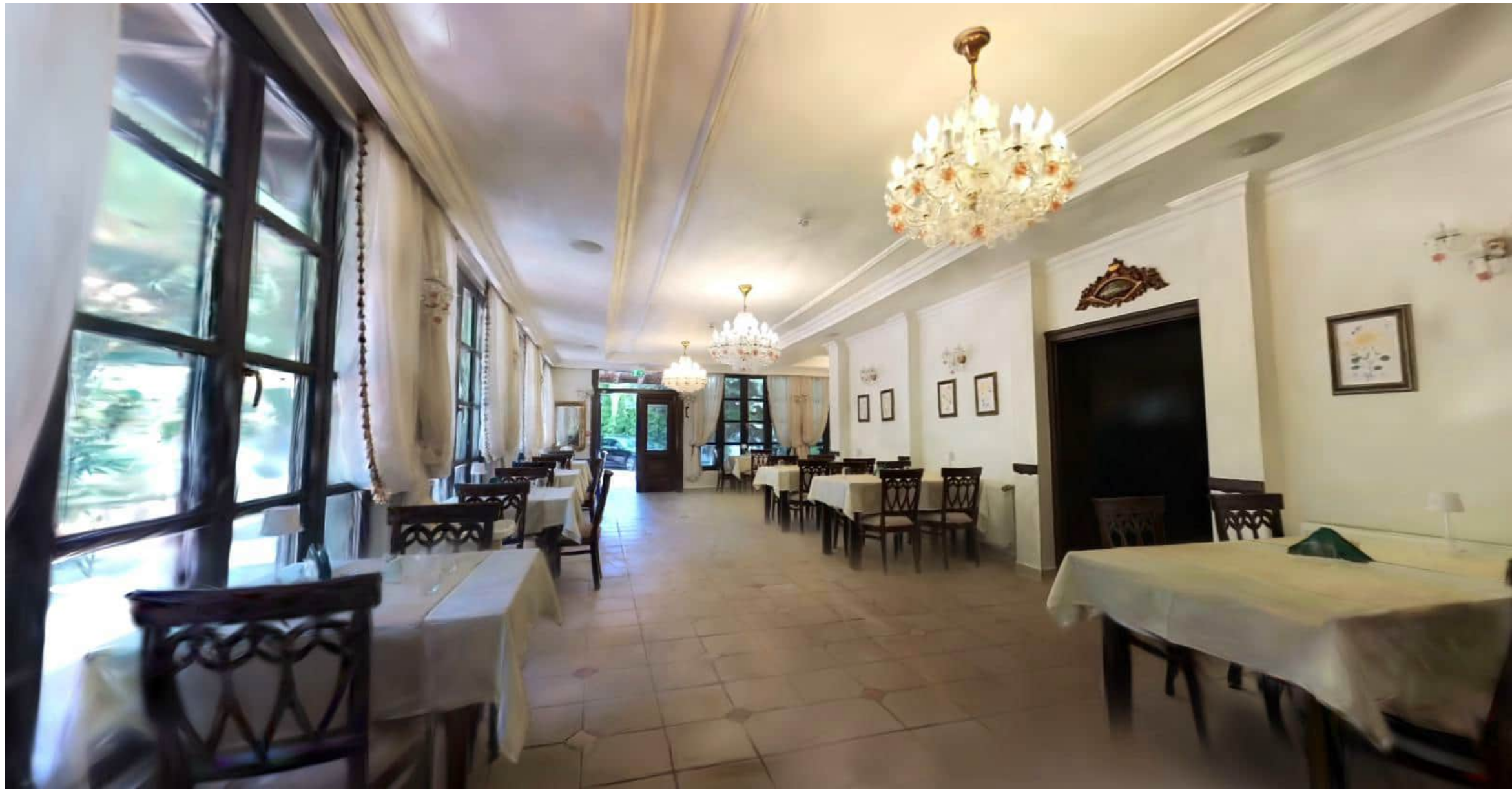

Included in FJD Trion Model Standard version!

SMARTER

AI Powered to Streamline Your Workflow

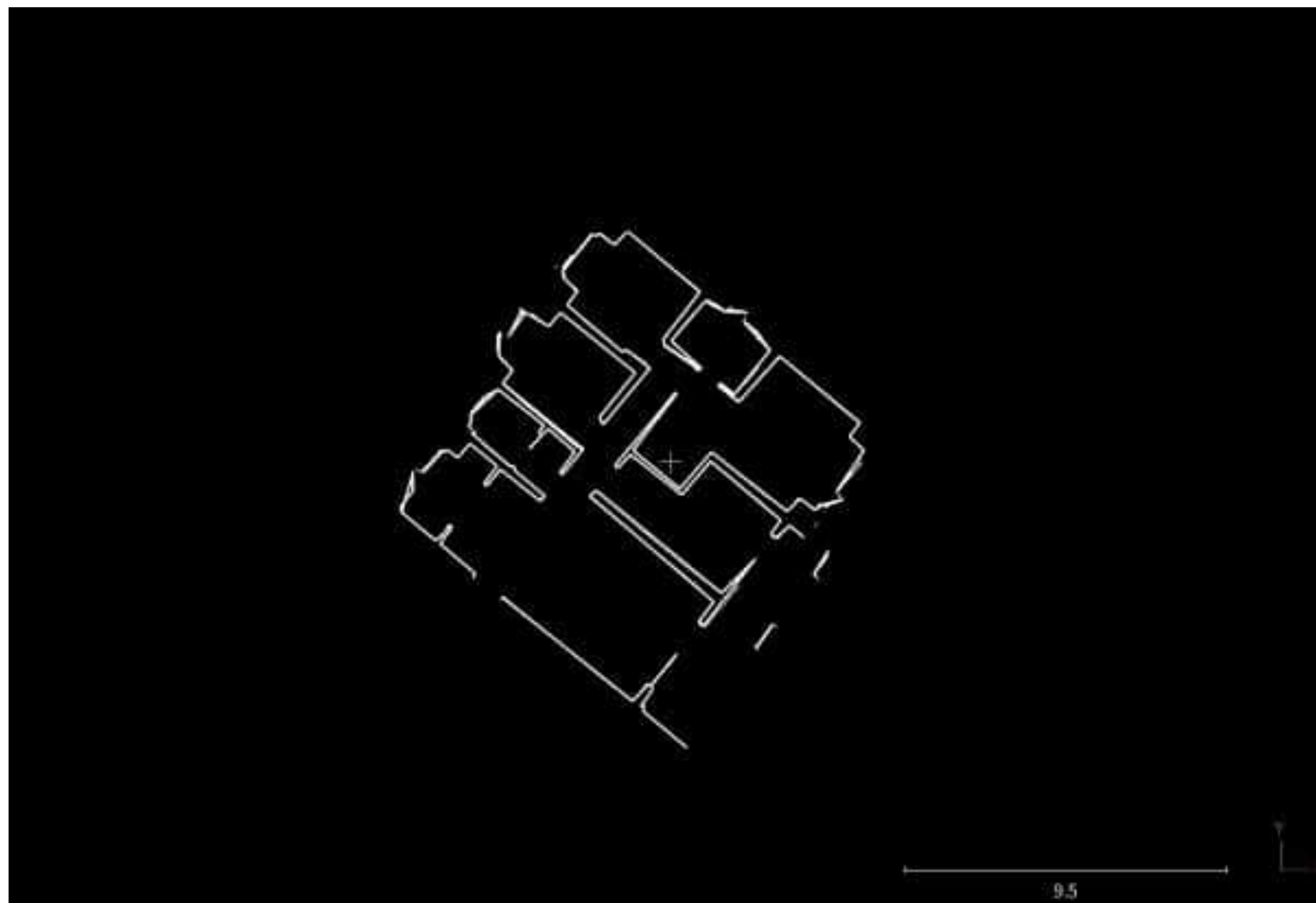

2D Plans Automatic Drawing

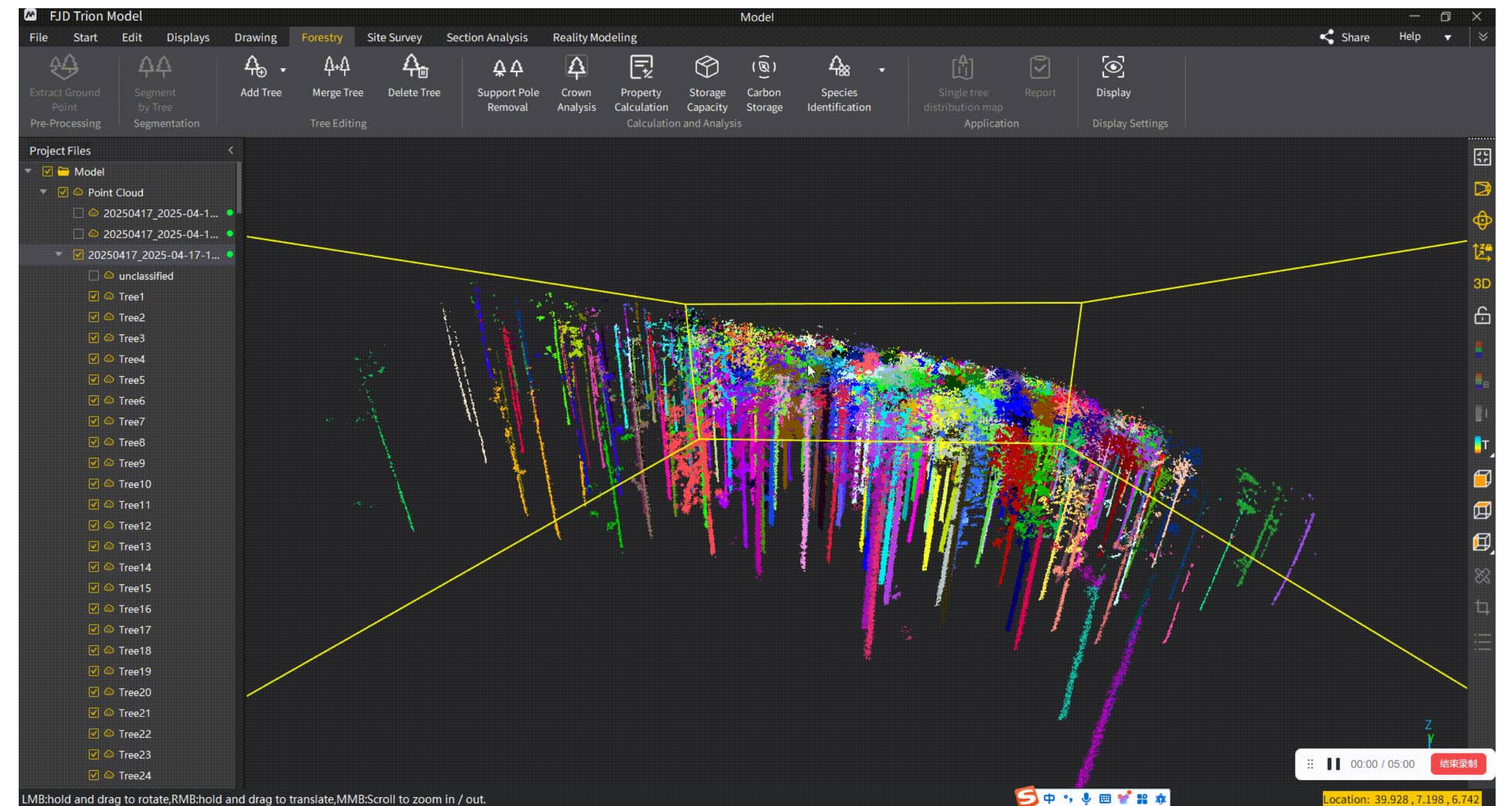

Automatic Tree Species Identification

SCAN MORE

Hyperdense+

✓ 5-7 times higher density

✓ 1mm spacing

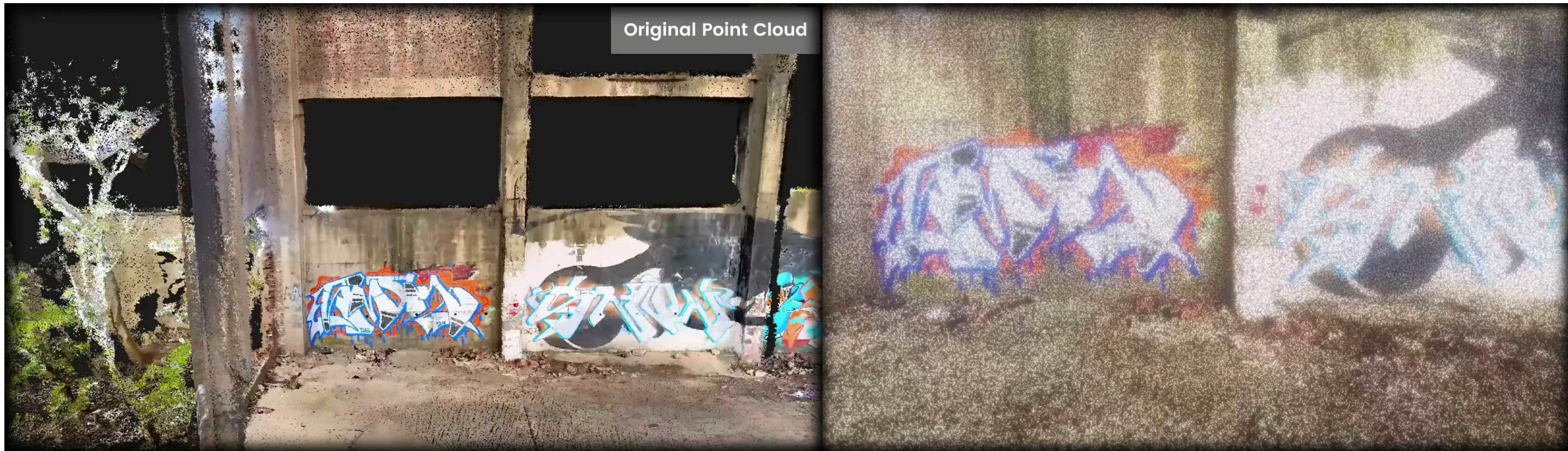

SCAN MORE

One Scan, 5 Deliverables



Point Clouds



3D Mesh Models

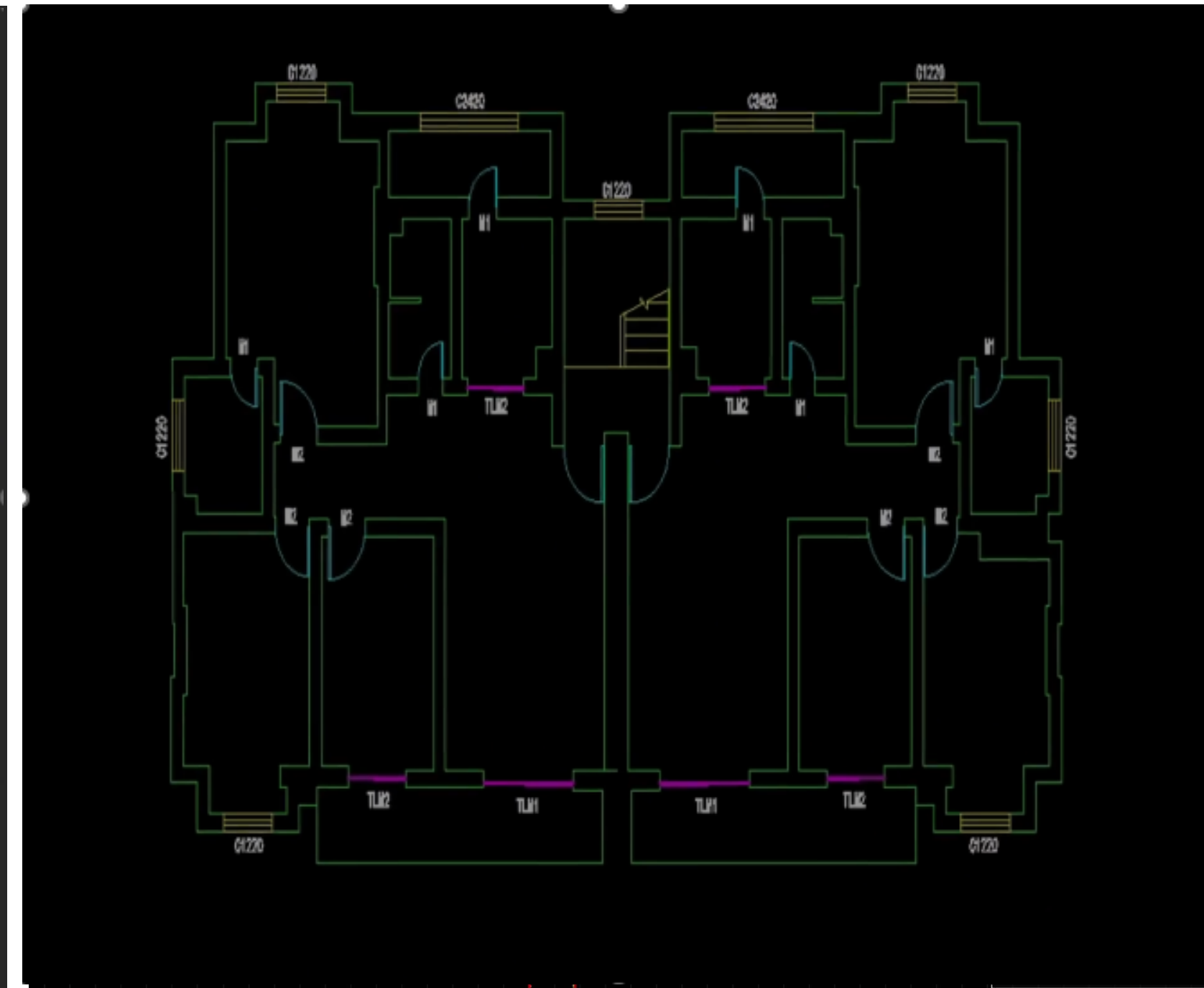

2D Floor Plans

SCAN MORE

One Scan, 5 Deliverables

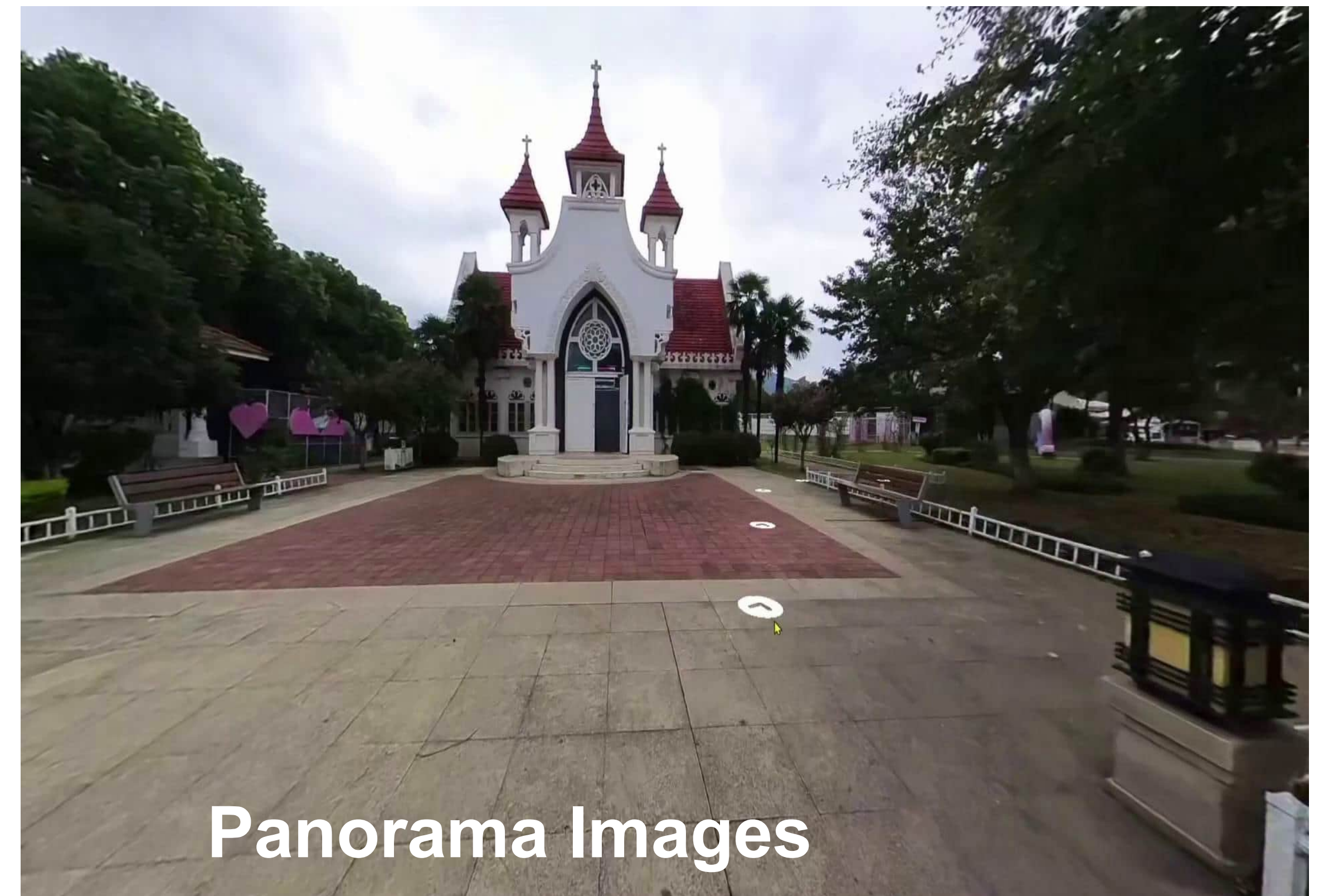

SCAN MORE

Seamless Access to FJD Trion Software Ecosystem



FJD Trion Scan

Data collection
Real-time app control
Scan file management



FJD Trion Model (PC)

Data processing
Generate construction, forestry,
mining reports, and more

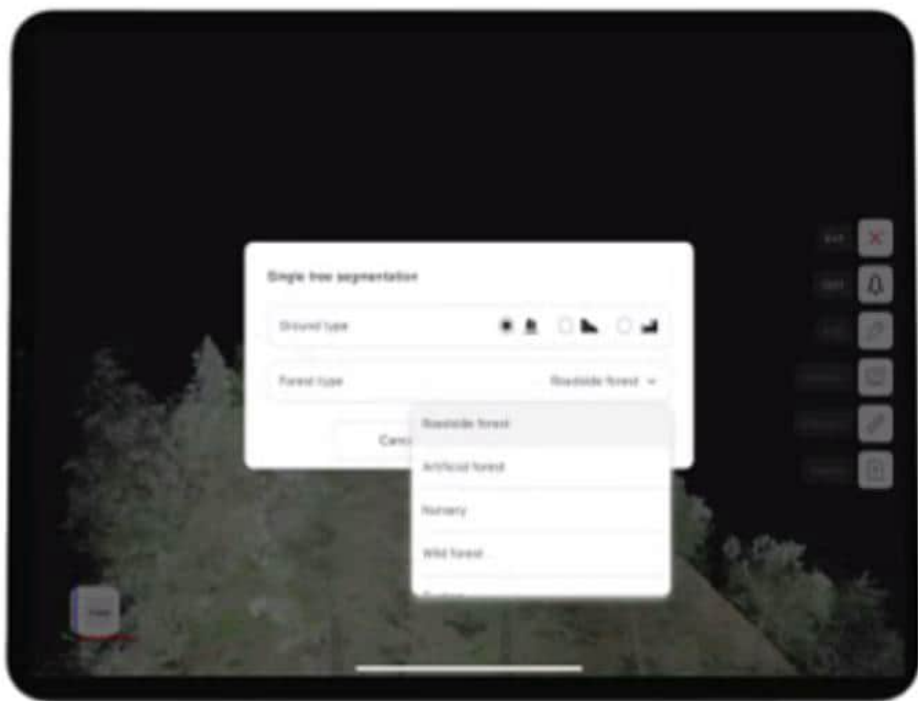

FJD Trion Model (Tablets)

Generate Deliverables
iPad and Android support
On-site post-processing and preview

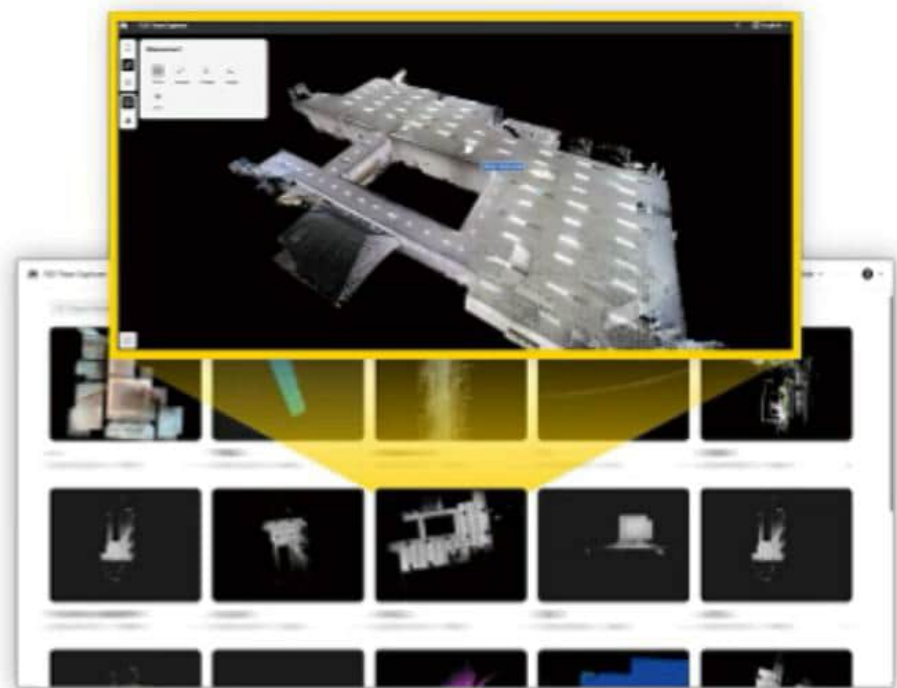

FJD Trion Explorer

Share and collaborate
Share online and support
collaboration across teams

FLEXIBLE OPTIONS



P2

- LiDAR body*1
- RTK module*1
- Grip battery*2
- Built-in camera *3
- 67W charger



P2 combo

- **Panorama camera**
- LiDAR body*1
- RTK module*1
- Grip battery*2
- Built-in camera*3
- 67W charger



What's More

WHAT'S MORE

FAST LARGE-SCENE SCANNING



Continuous Scanning

- ✓ Eliminate manual point cloud stitching
- ✓ New user friendly

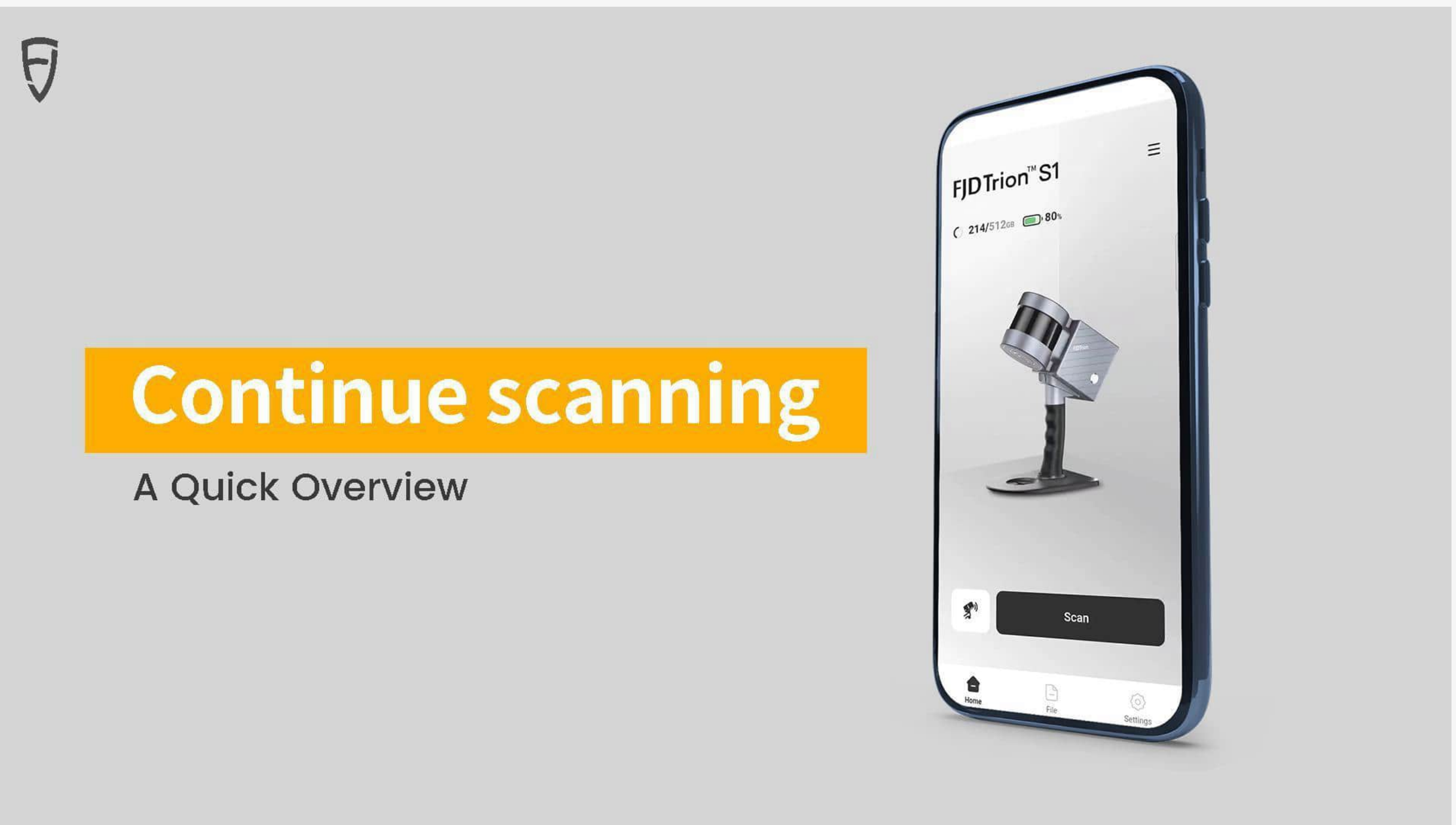

FAST LARGE-SCENE SCANNING



Live Map Overlay

- ✓ KML imported to make clear work zones
- ✓ Realtime map overlay for scanning guidance

release version: S2 V1.3 firmware

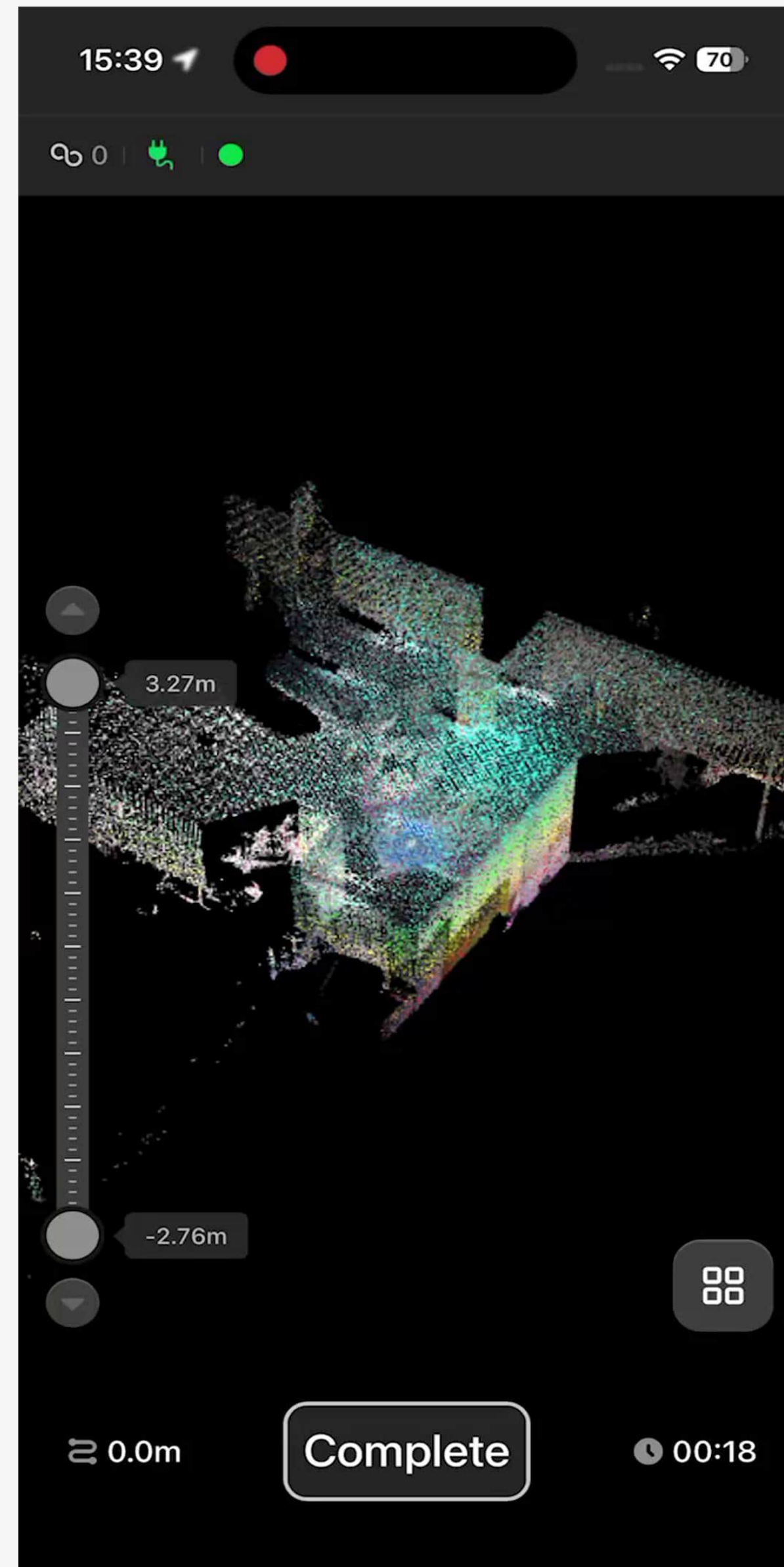

FAST LARGE-SCENE SCANNING



Base-plate Free Marking

- ✓ Step 1 : Enter pole height
- ✓ Step 2 : Control points recording

release version: S2 V1.3 firmware

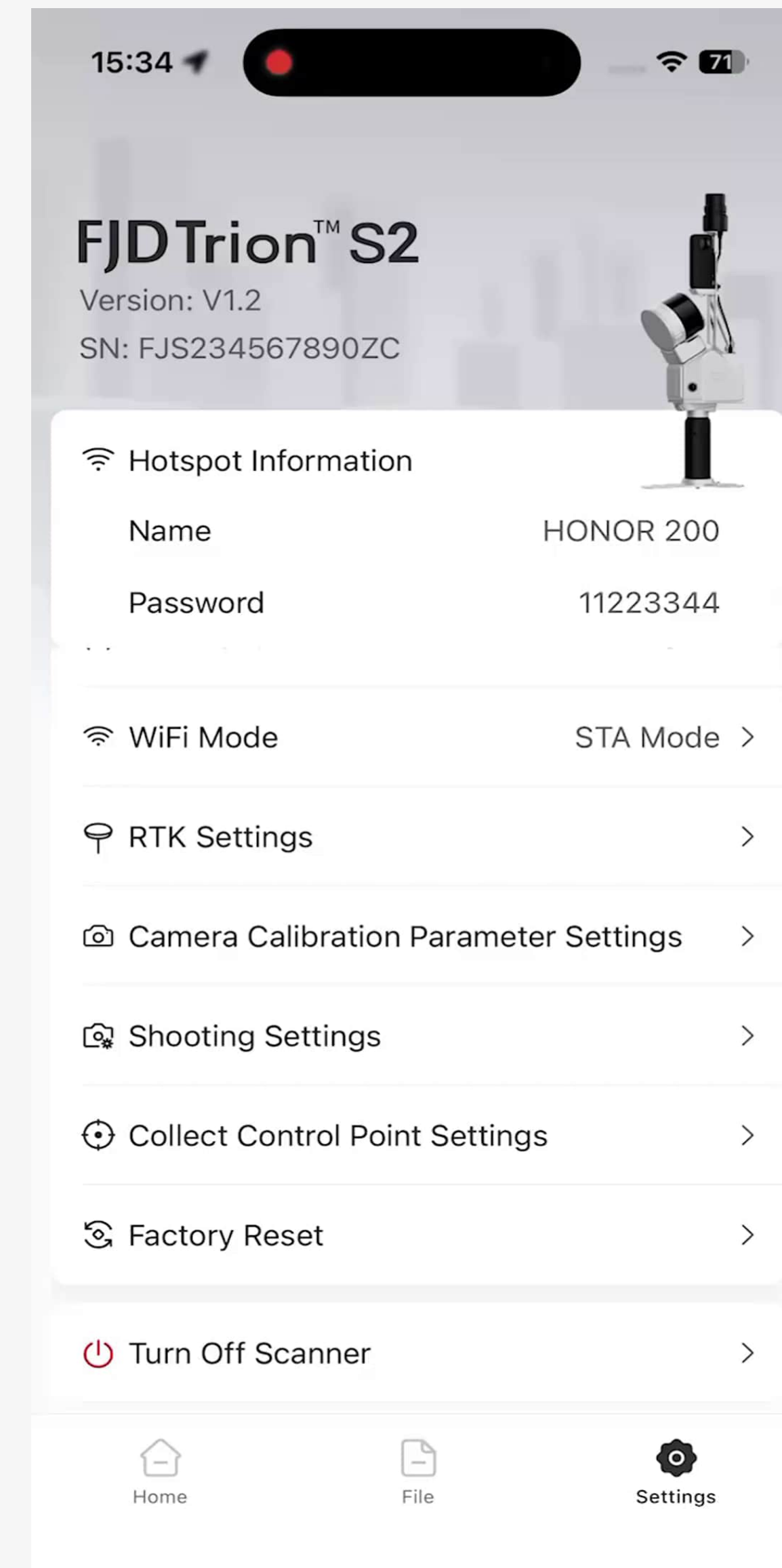



FAST LARGE-SCENE SCANNING

Point Export

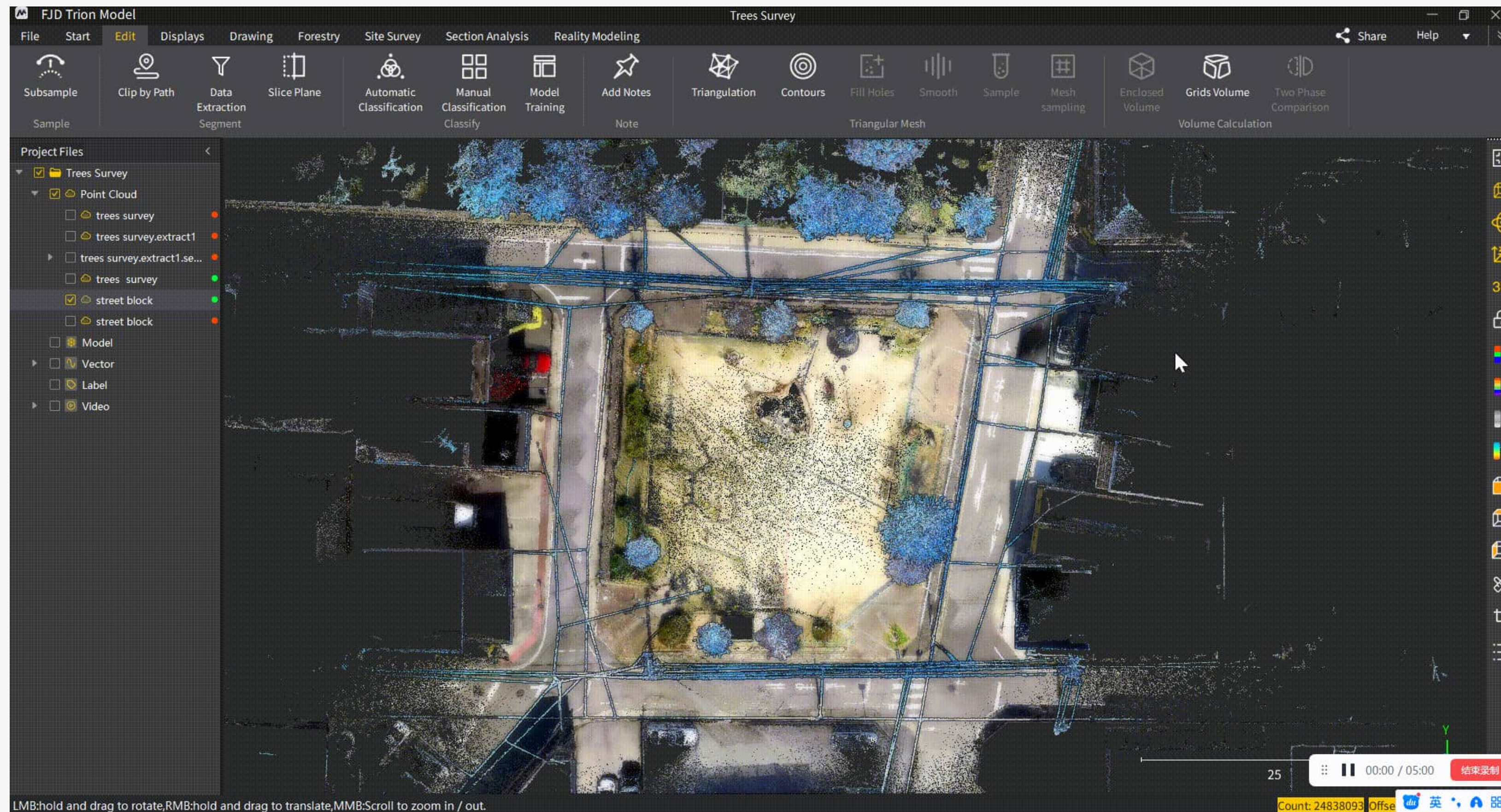

release version: S2 V1.3 firmware

MOTION-FREE IMAGE CAPTURE

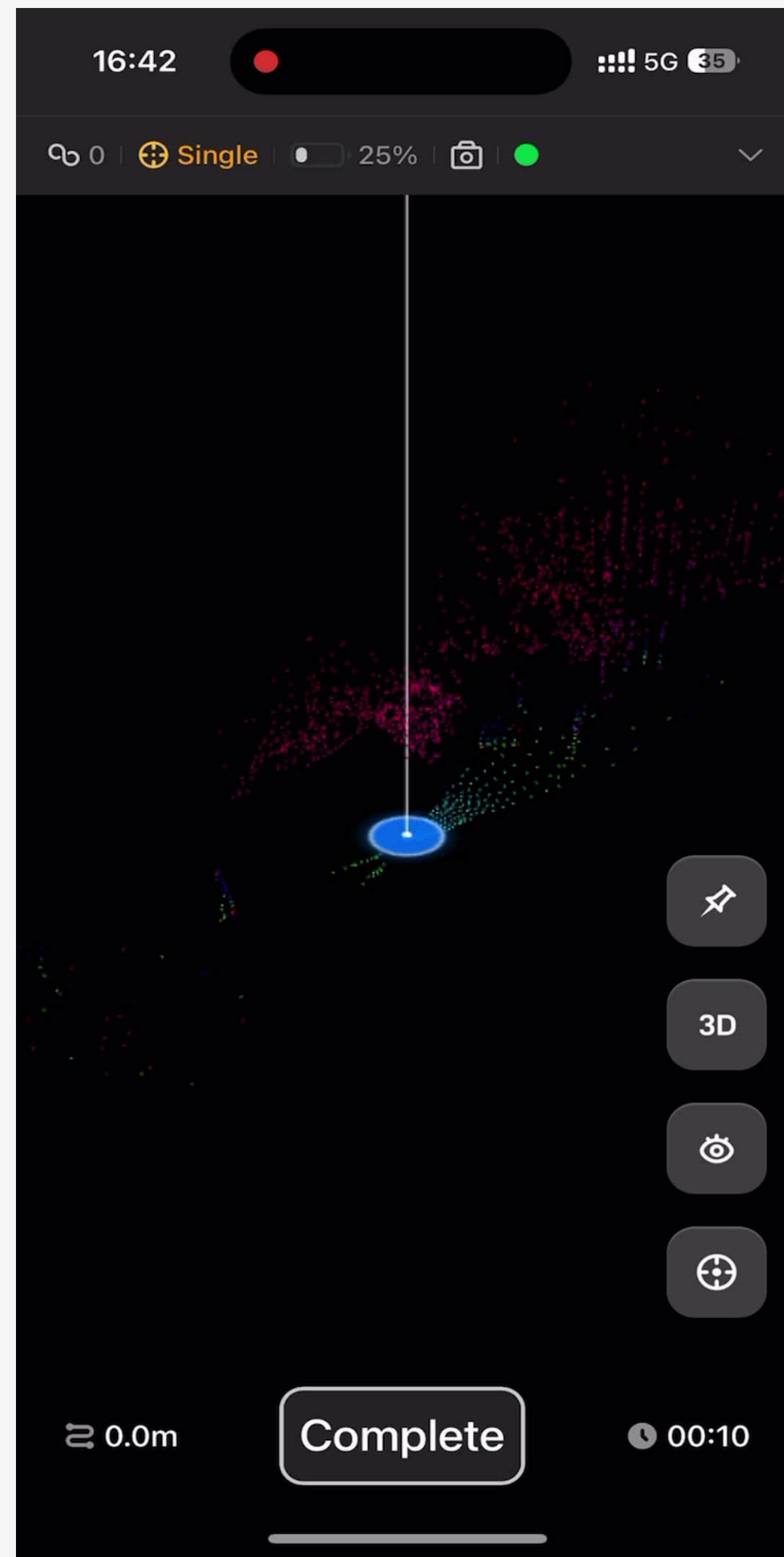

- ✓ Auto-stabilization locks scanner position for 0 motion blur.
- ✓ Quick export and view images of mark point

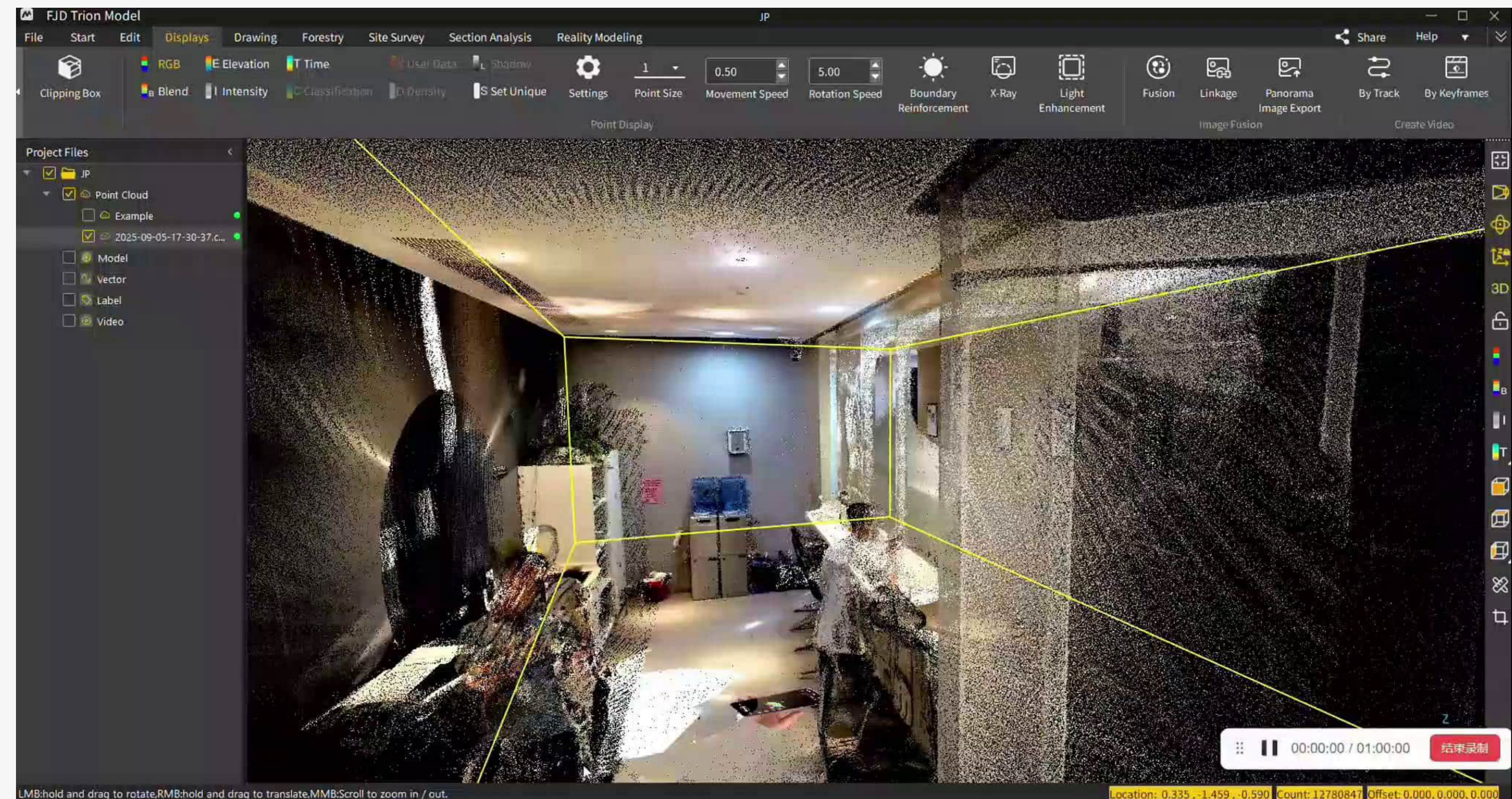

SCAN-TIME ANNOTATION



From field notes to floorplans

- ✓ Tag room boundaries/asset IDs during scanning
- ✓ Proprietary AI converts annotations to CAD-ready 2D plans

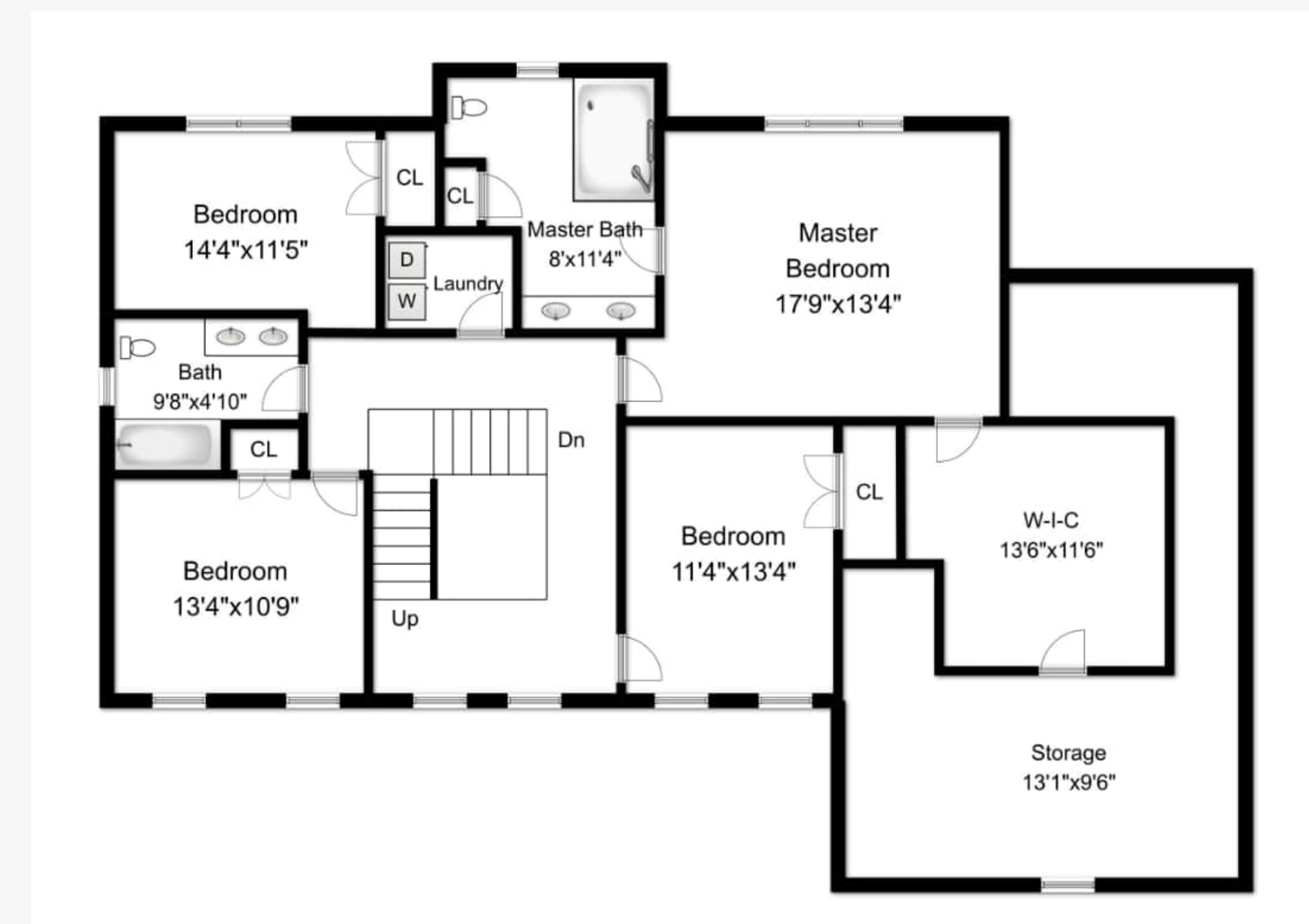
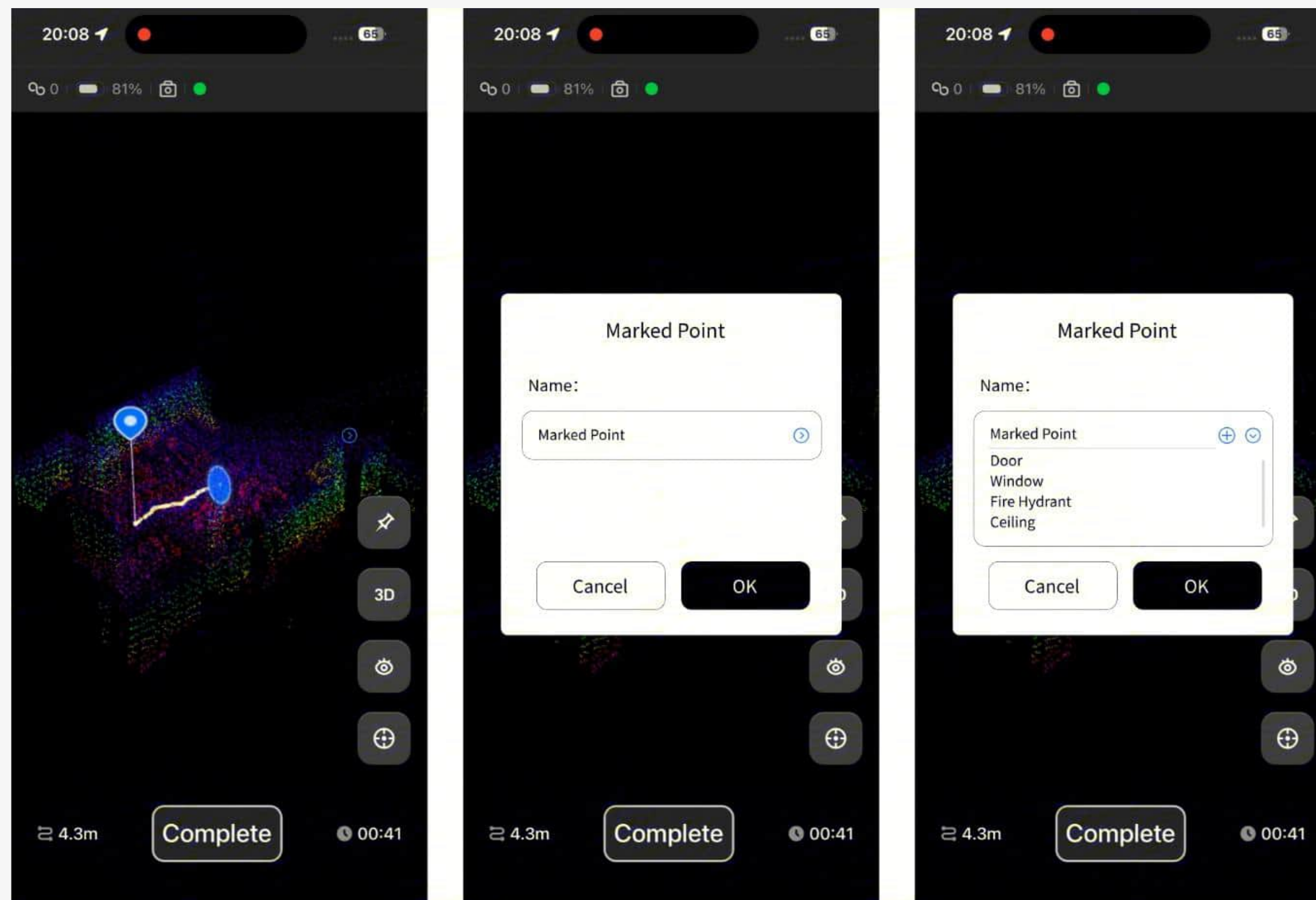

REVIT PLUGIN



Directly sync Model/Revit with point clouds (no Recap conversion)

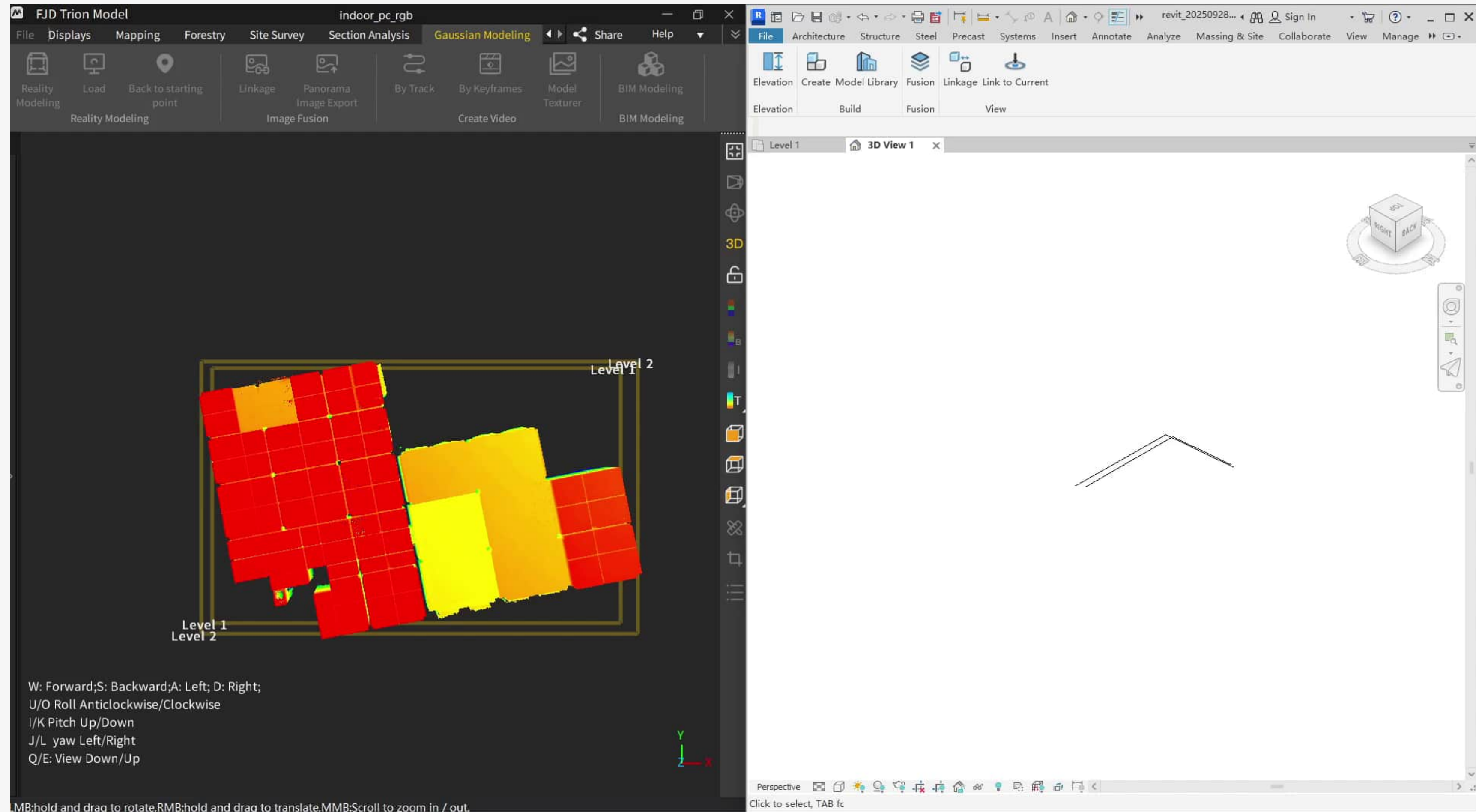

REVIT PLUGIN



Tri-Mode Modeling

- ① Manual selection (CTRL+click elements)
- ② Vector-assisted
- ③ AI-Predict (machine learning recognizes standard structural components)

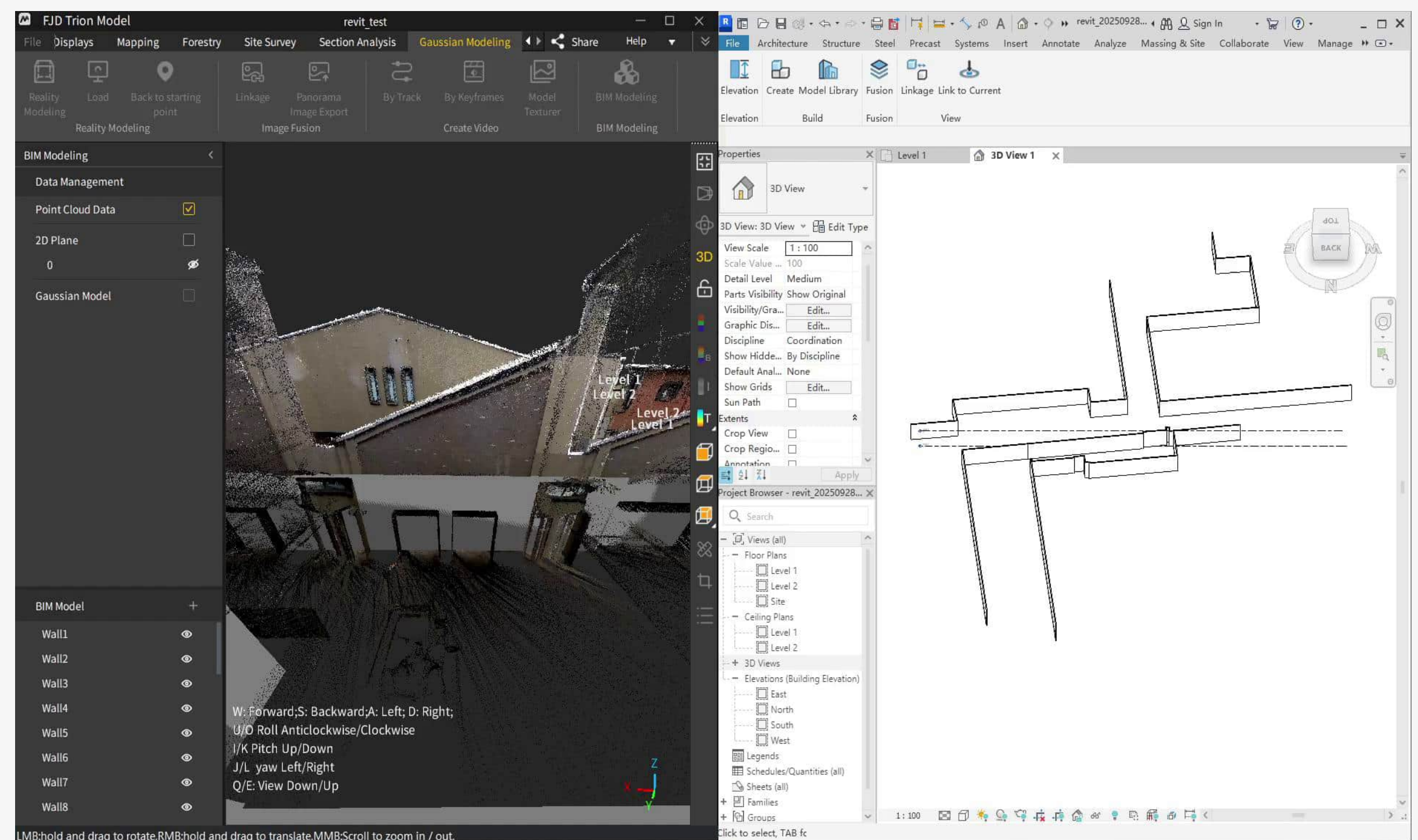
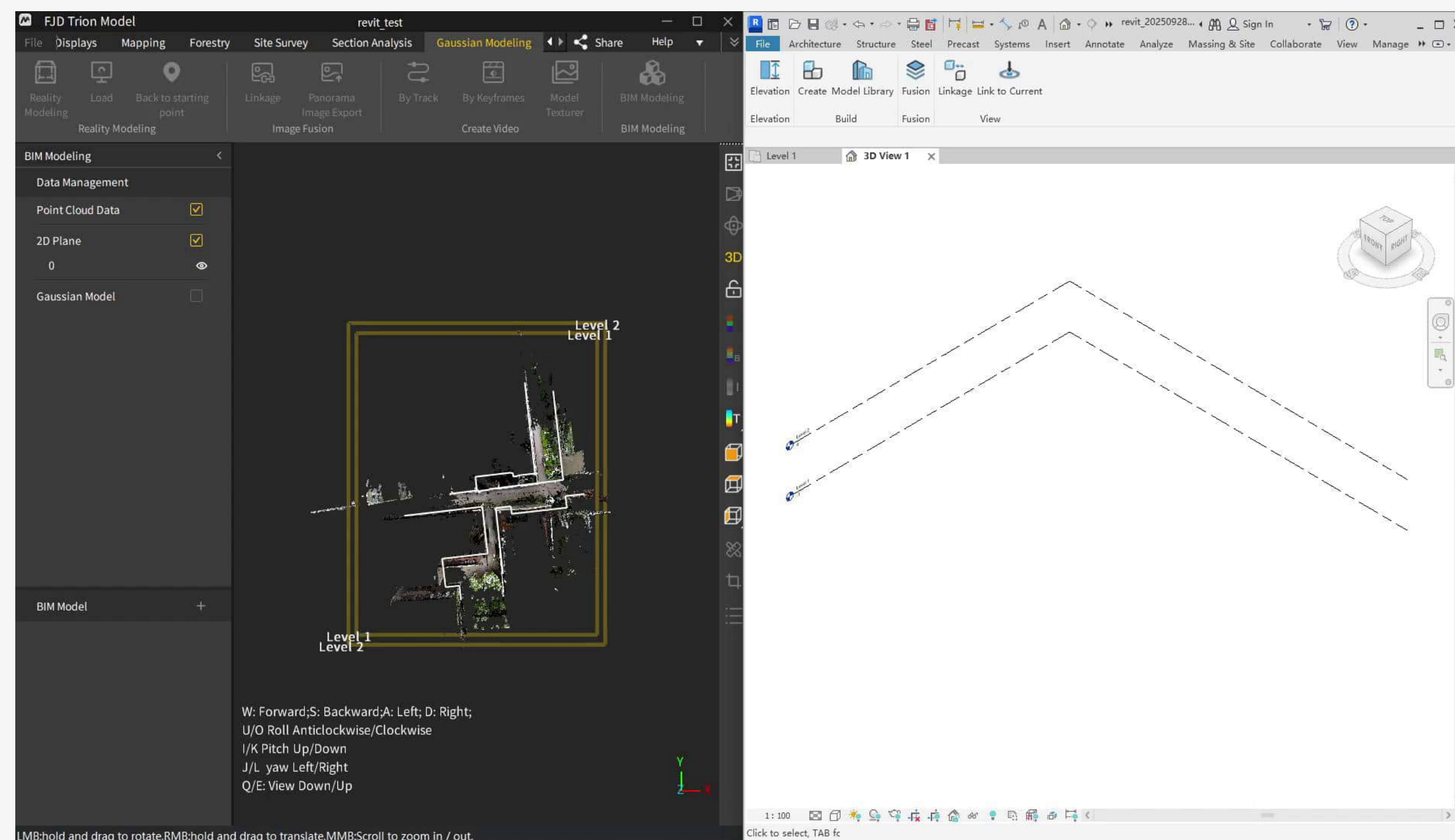

REVIT PLUGIN



Component Library

- ✓ Drag-drop reality checks for layouts
- ✓ Test-fit before construction

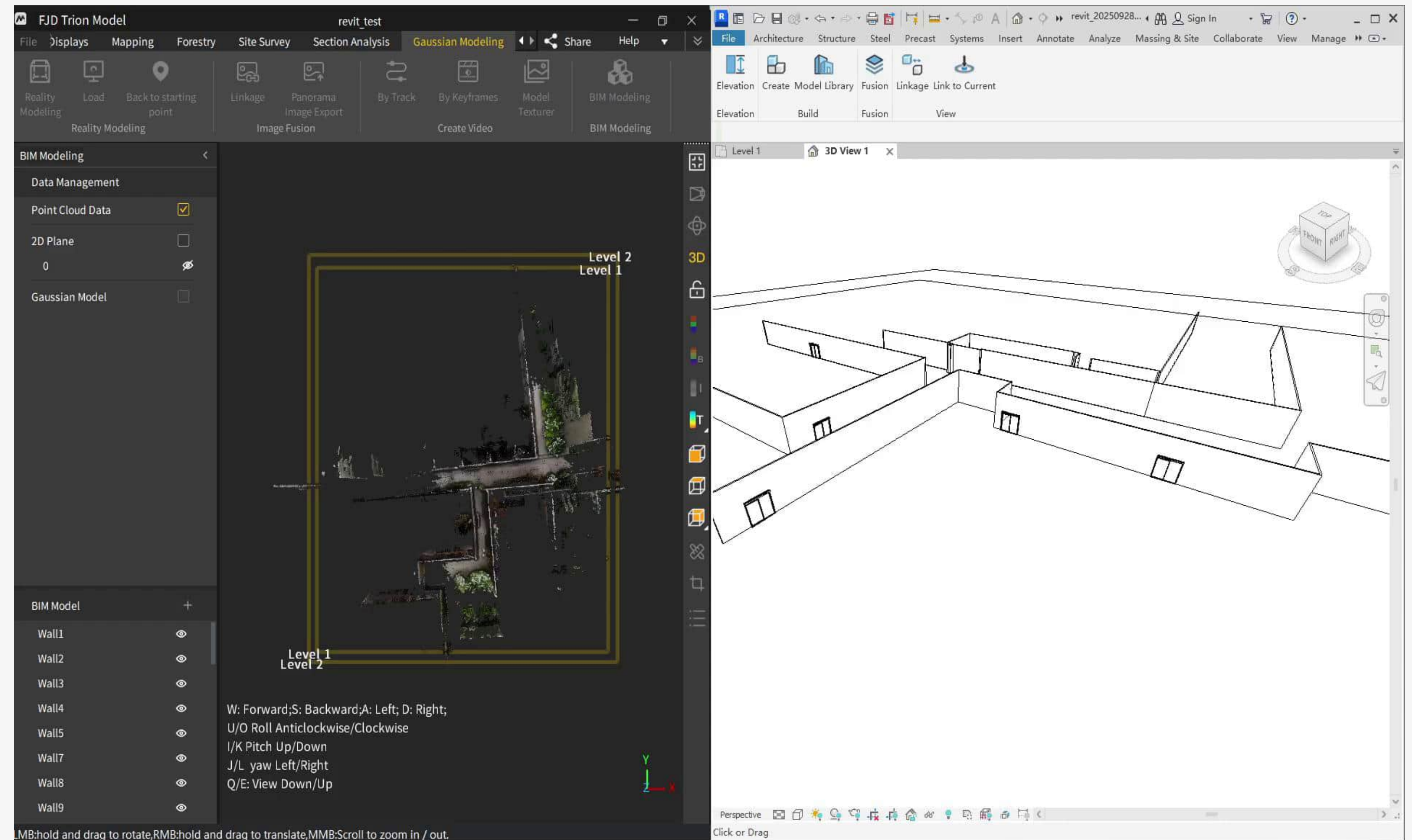

CANOPY IMPACT ANALYSIS



Vegetation Management with Centimeter Foresight

Generate georeferenced crown projection maps showing:

- ✓ Daily shadow trajectories (sun position simulation)
- ✓ Wind sway collision zones
- ✓ Assess tree impacts on structures/roads
- ✓ Optimize pruning/removal decisions

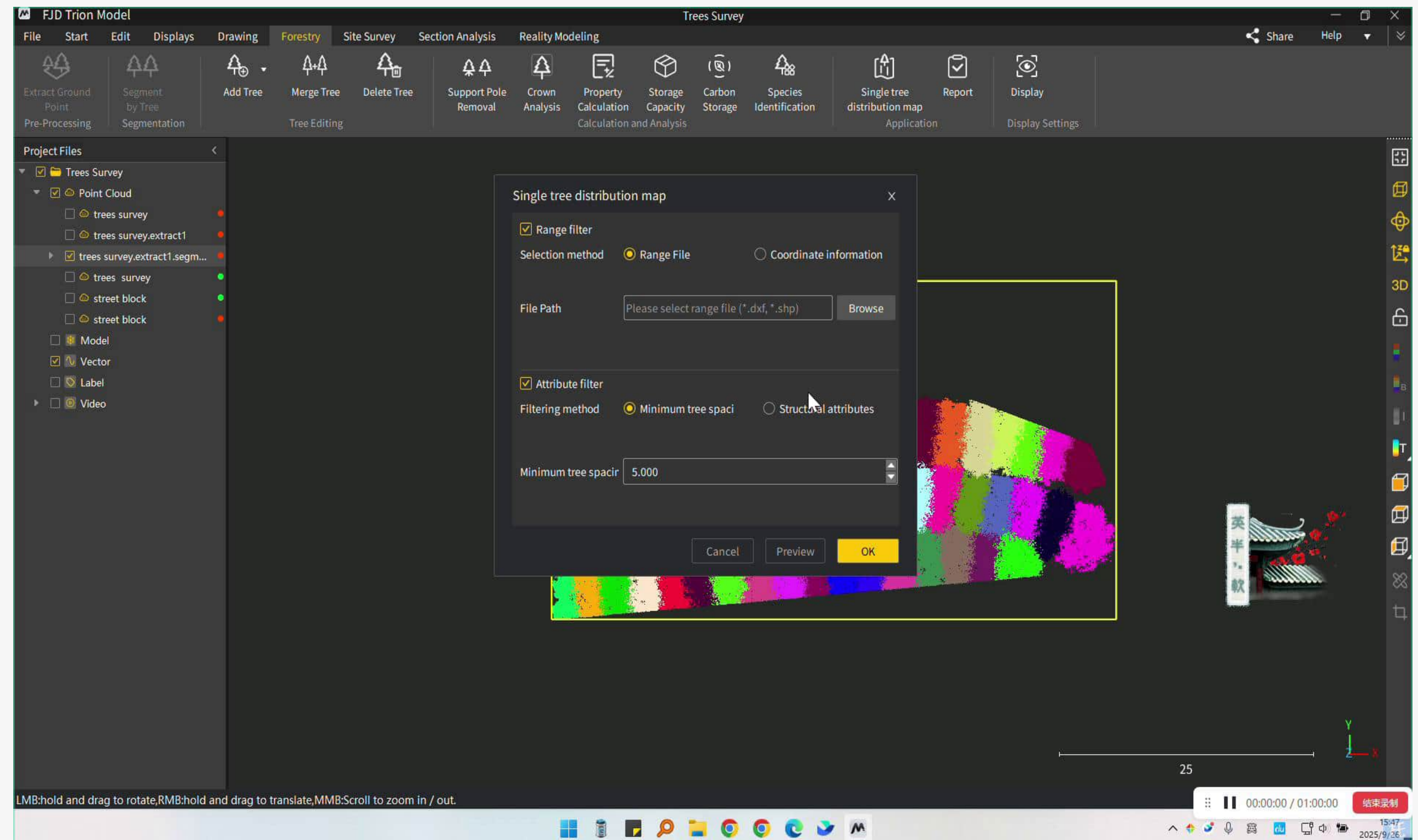

3DGS



DJI Pocket-3
500 pics
1h training



DJI Pocket-3
600 pics
1h training



FJDynamics

CREATE FOR A BETTER WORLD

COPYRIGHT © FJDYNAMICS. ALL RIGHTS RESERVED.